

ALTO I

HOLMAN

" I REMEMBER YOU "

20

A

B

R

2. BREAK

C

G C#m⁷ F#⁷ G Dm⁷ G⁷ C Cm

1. Dm⁷ E⁷ Am⁷ D⁷ 2. Em⁷ A⁷ Dm⁷ G⁷

D **C** 5.

2. **E**

F

CRES. - - - - - **f**

ALTO

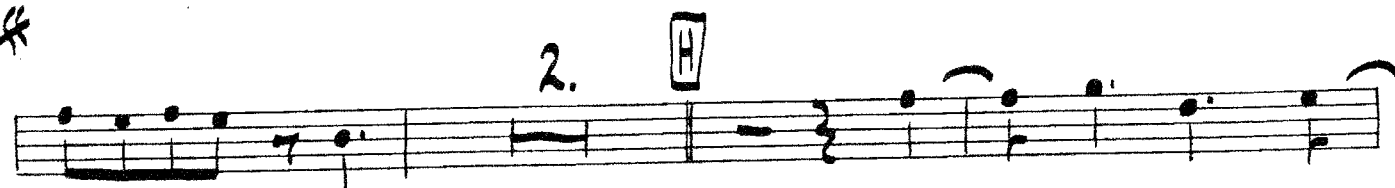
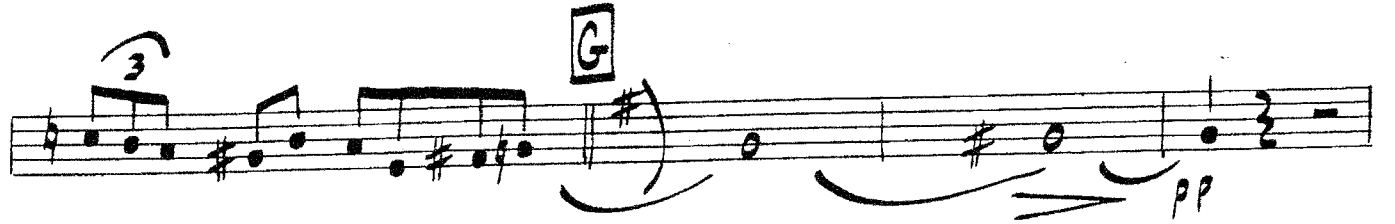

ALTO II

HOLMAN

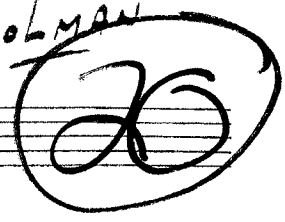

" I REMEMBER YOU "

2.

E

P

F

P

CRESC.

Ches till G

Five empty musical staves, each consisting of five horizontal lines, arranged vertically.

TENOR I

HOLMAN

"I REMEMBER YOU"

20

A TACIT IX

1. 2. 2.

D

E

TENOR

F

G

H

3.

TENOR II

HOLMAN

20

"I REMEMBER YOU"

A TACIT IX

1. **B**

2.

3. TACIT IX

3.

TENOR - 2

1. 2. D

2. E P

F P

VENOR - 2

Five empty musical staves, each consisting of five horizontal lines, arranged vertically. These staves are currently blank and serve as a guide for additional notation.

BARI.

HOLMAN

20

"I REMEMBER YOU"

B. 2.

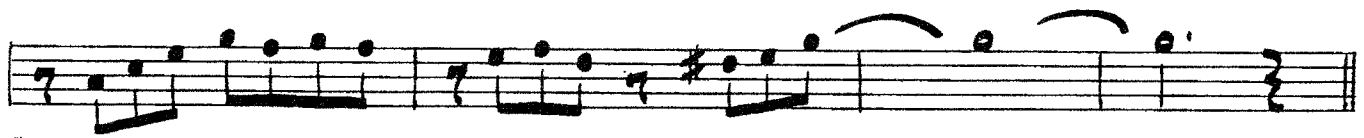
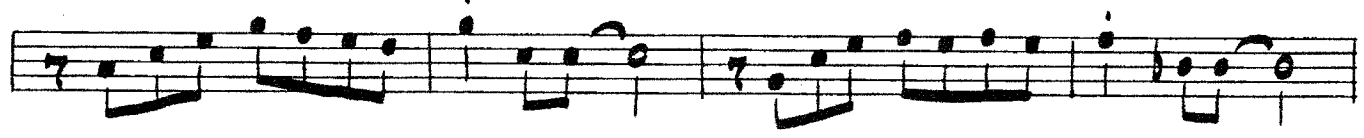
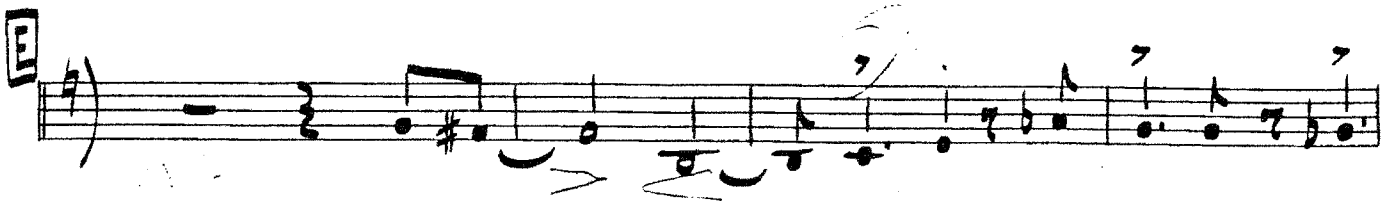

BARI

Seven empty musical staves for notation.

TRPT. I

HOLMAN

"I REMEMBER YOU"

A UNIS

B

2. **C** 16.

D 16. 1.

E

Two empty musical staves.

TRPT. II

HOLMAN

"I REMEMBER YOU"

A UNIS

mp

1. 2.

B

mf

pp

f

2. C 16.

D WAIL

F Bm⁷ E⁷+ C#m⁷ F#⁷ Bm⁷ E⁷

Amaj⁷ Am⁷ D⁷ Gmaj⁷ Dm⁷ G⁷ C

F#m⁷(5-) 3' C Dm⁷ Em⁷(5-) A' Dm Fm⁷ 3b'

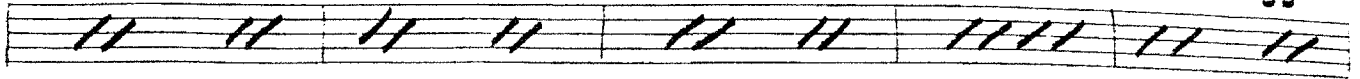

A_m⁷ D⁹ D_m⁷ G_m⁷ C'

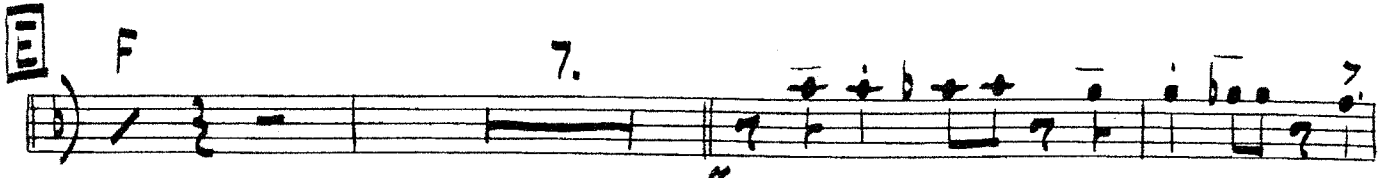
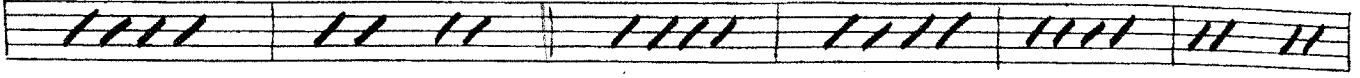

Fine

TRPT. III

HOLMAN

" I REMEMBER YOU "

Musical score for Trumpet III, featuring five sections labeled A, B, C, D, and E. The score includes various musical notations such as notes, rests, dynamics (mf, f), and articulation marks.

Section A: Starts with a treble clef and a 7/8 time signature. It contains two staves of music. The first staff begins with a box labeled 'A' and includes a dynamic marking of *mf*. The second staff includes first and second endings, marked '1.' and '2.'.

Section B: Starts with a box labeled 'B' and a dynamic marking of *mf*. It contains two staves of music. The first staff includes a dynamic marking of *mf*. The second staff includes a dynamic marking of *f*.

Section C: Starts with a box labeled 'C' and a measure number of 13. It contains one staff of music with a dynamic marking of *f*.

Section D: Starts with a box labeled 'D' and a measure number of 16. It contains one staff of music with a dynamic marking of *mf*.

Section E: Starts with a box labeled 'E' and a dynamic marking of *f*. It contains one staff of music.

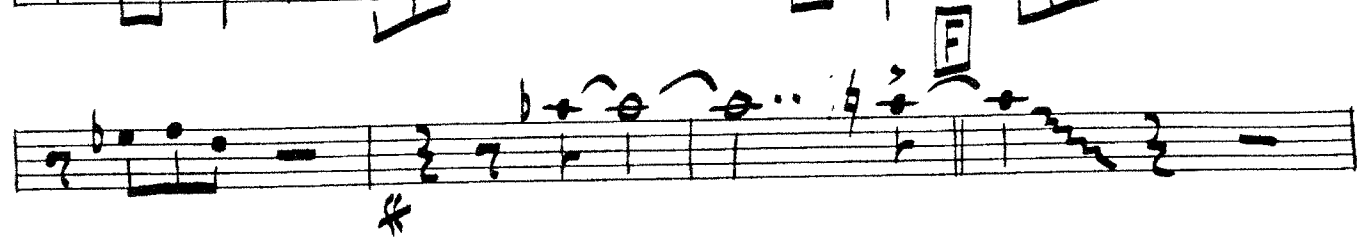

3.

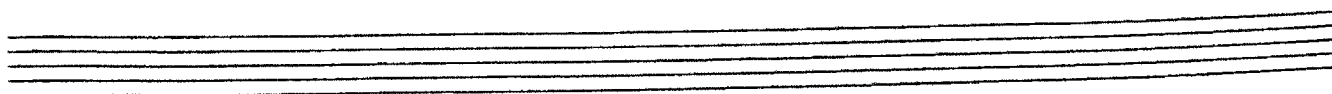

TRPT. IV

HOLMAN

20

"I REMEMBER YOU"

Musical score for Trumpet IV, featuring sections A, B, C, and D. The score includes various musical notations such as notes, rests, dynamics (mf, pp), and articulation marks.

E

20

~~TRPT. V~~ "I ~~REMEMBER~~ REMEMBER YOU"

A

B

mf

3.

2. **C** 5. **TACIT IX** 1. 2.

2. **D** 16.

E

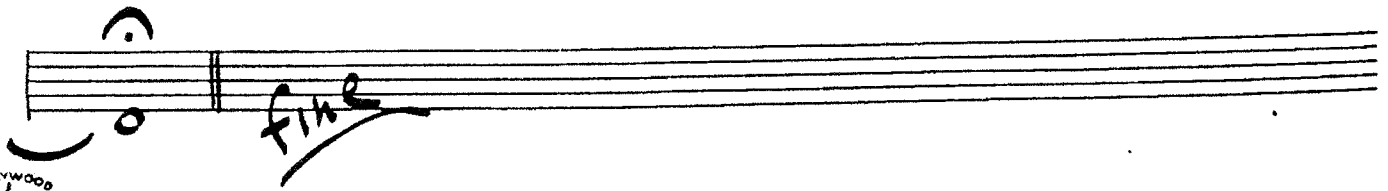
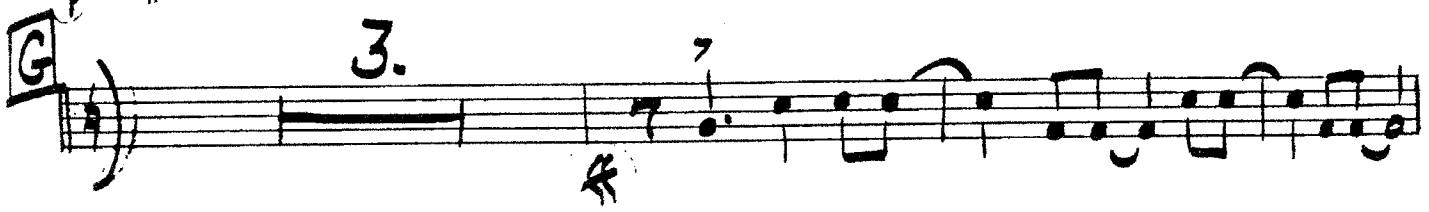
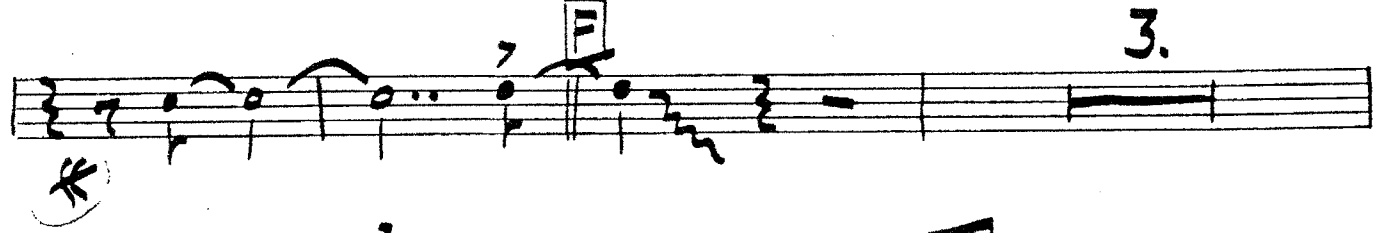
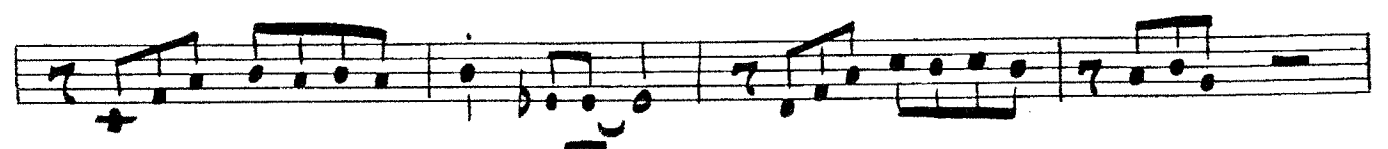
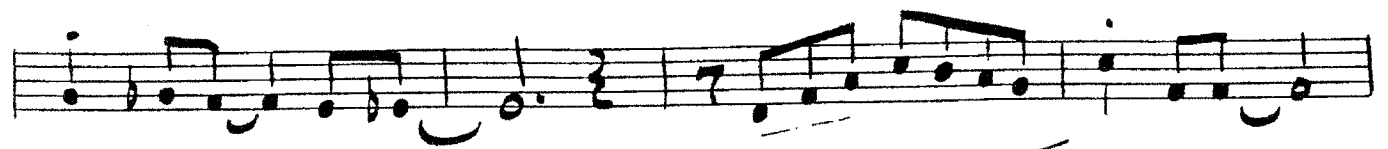
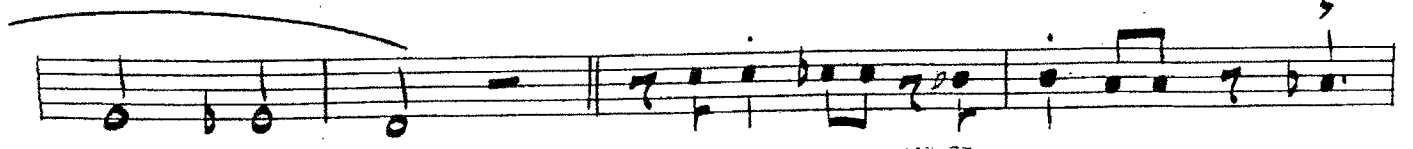
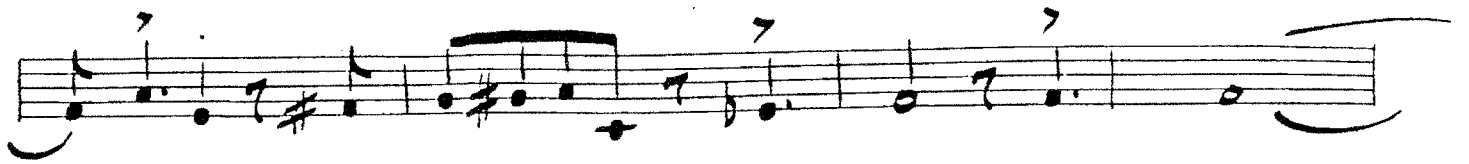

TRON. I

HOLMAN

"I REMEMBER YOU"

20

1. 2. *a b e e* **D** 17.

b a e e **E** *i i i i e*
mf *mf*

e e e e b e e e e e
f

b e e e *f*

e e e e b e e e e

e e e e e e e e e e e e e e e e

PUSH
e e e e e e e e e e e e e e e e

F *e e e e e e e e e e e e e e e e*
2. *e e e e e e e e e e e e e e e e*

e e e e e **S** *f* *Soli Strong*

E *e e e e e e e e e e e e e e e e*

fine

TROM. II

HOLMAN

20

"I REMEMBER YOU"

A

mf

1. 2.

B

mf

8. G

f pp

9. G

2 **C** TACIT IX

mp

1. 2.

2. **D**

10.

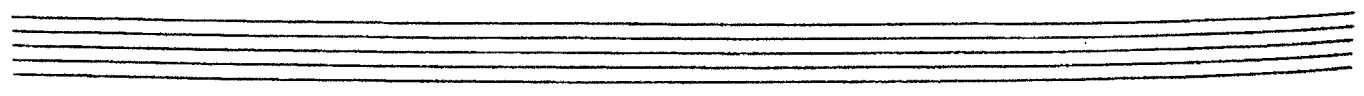
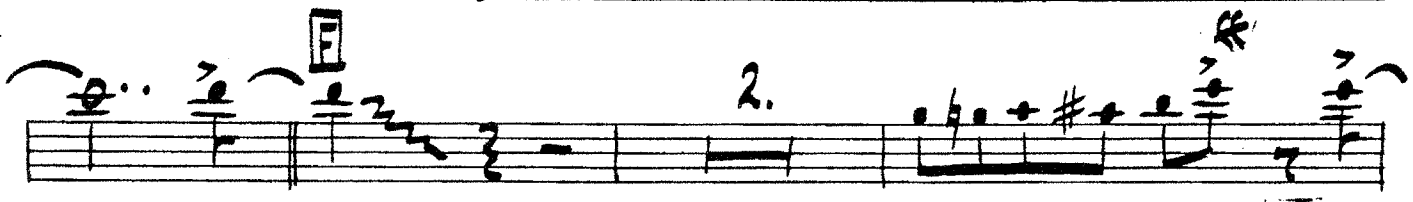
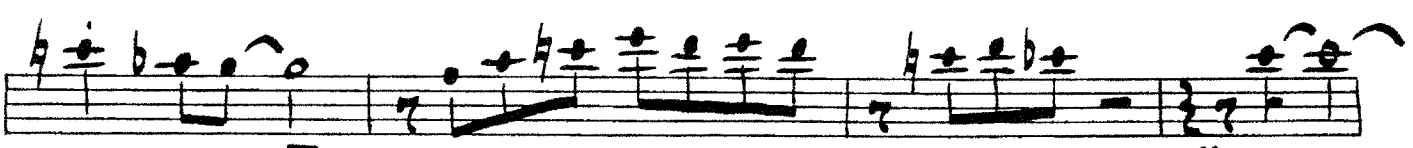
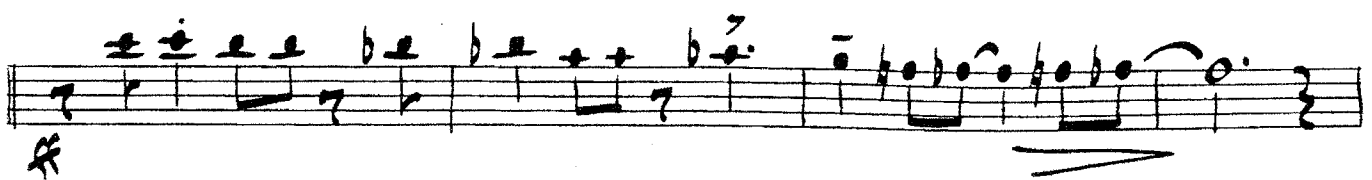
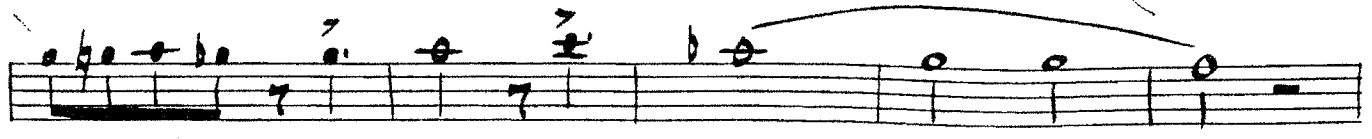
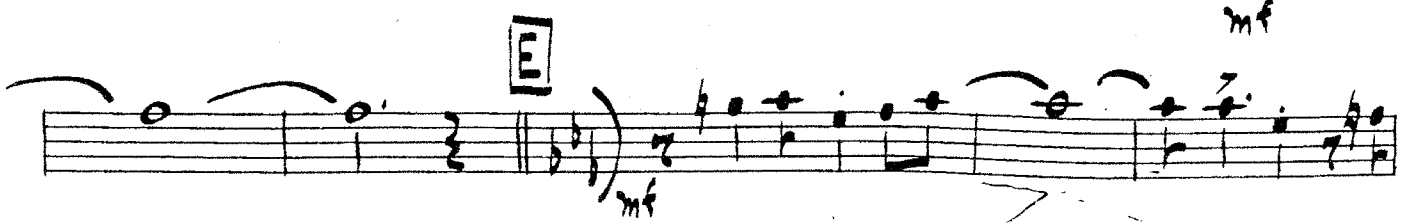

Trom. II

HOLMAN

20

"I REMEMBER YOU"

A

B

S. G.

C TACIT IX

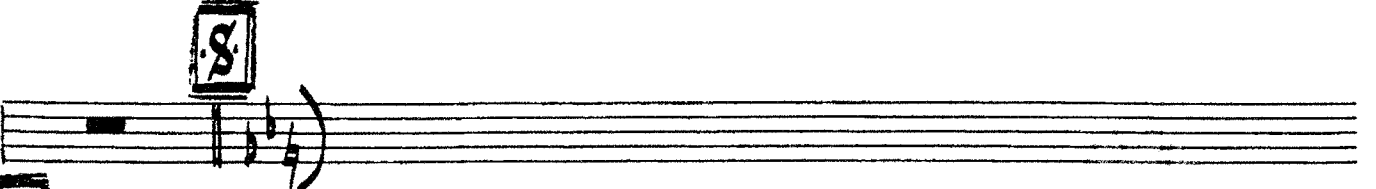
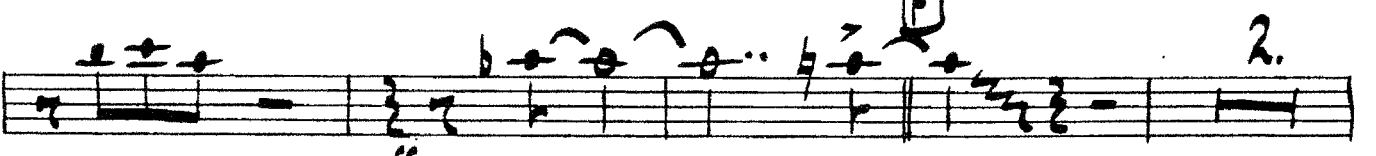
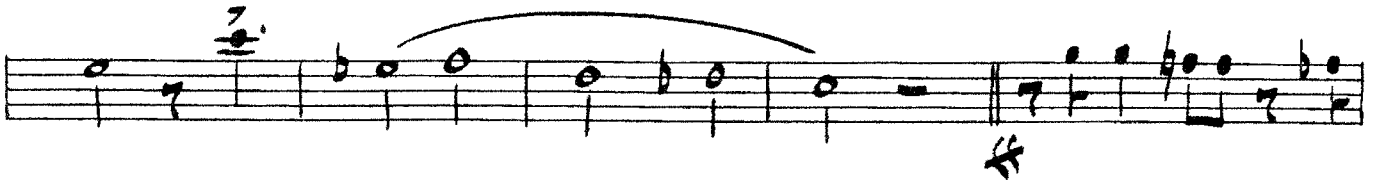
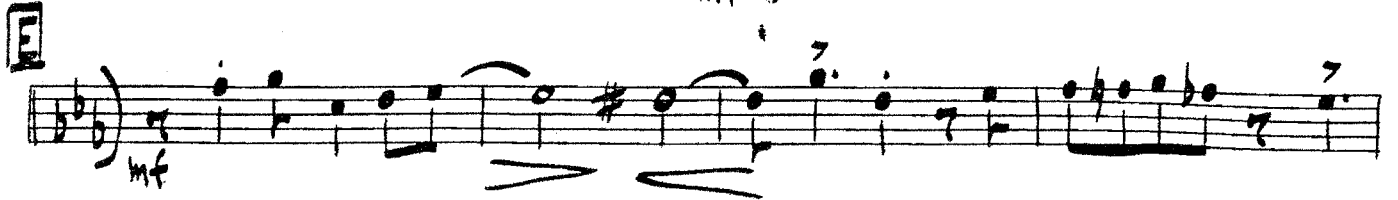

fine

TROM. II

1

HOLMAN

20

"I REMEMBER YOU"

Musical score for Trombone II, featuring sections A through E. The score includes various musical notations such as notes, rests, and dynamics.

Section A: Measures 1-11. Includes a first ending (1.) and a second ending (2.).

Section B: Measures 12-15. Includes a key signature change to one sharp (F#) and dynamics markings *pp* and *f*.

Section C: Measure 16. A whole rest.

Section D: Measure 17. A whole rest.

Section E: Measures 18-20. Includes dynamics markings *mf* and *f*.

Empty musical staff.

Empty musical staff.

Empty musical staff.

BASS

HOLMAN

20

"I REMEMBER YOU"

A

B Ebmaj⁷ Am⁷ D⁹F Gmaj⁷ E⁹F

Am⁷ D⁹F Gmaj⁷ Gm⁷ C⁹

S. G

Ebm⁷ Ab⁹ Gm⁷ C⁹

2. **C** Bb Em⁷ A⁹- Bb Fm⁷ Bb⁹F

Eb Ebmaj⁷ Ab⁷ 1. Dm⁷ G⁷ Cm⁷ F⁷

2. Gm⁷ C⁹F Fm⁷ Bb⁷ **D** Eb Am⁷ D⁷+ Bm⁷ E⁷

Am⁷ D⁷ Gmaj⁷ Gm⁷ C⁷ Fmaj⁷

Cm⁷ F⁷ Bb Em⁷(5-) A⁹⁻ Bbmaj⁷ Cm⁷

Dm⁷(5-) G⁹⁺ Cm⁷ Ebm⁷ Ab⁹ Gm⁷ C⁹F

Cm⁷ Gbm⁷ Fm⁷ Bb⁷ **E** *P* Eb

Am⁷(5-) D⁷ Eb Gm⁷ Bbm⁷ A⁷ Abmaj⁷ Abm⁷ Db⁹

Gm⁷ Gb⁹ Fm⁷ Bb⁷

Ab Abm⁷ Db⁹ Eb Dbm⁷ Gb⁹

Fm⁷ **E** Eb

Am⁷(5-) D⁹⁻ Bm⁷ E⁹⁻ Am⁷ D⁷ Gmaj⁷ Gm⁷ C⁷ Fmaj⁷

Cm⁷ **S** **Φ** **H** Bb⁷ *Fine*

PIANO

HOLMAN

" I REMEMBER YOU "

20

A

16.

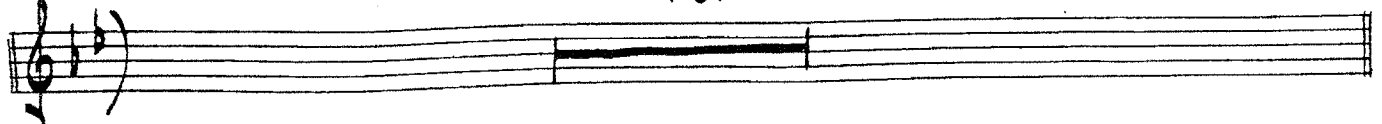

B

Ebmaj7 Am7 D9 F Gmaj7 E9 F Am7 D9 F

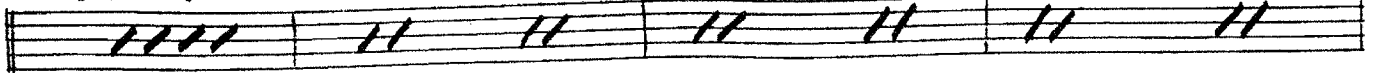

Gmaj7 Gm7 C9 Fmaj7 Dbmaj7 Cm7

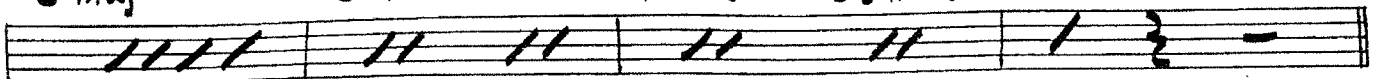

S. G

Dm7(5-) Db9 Cm7

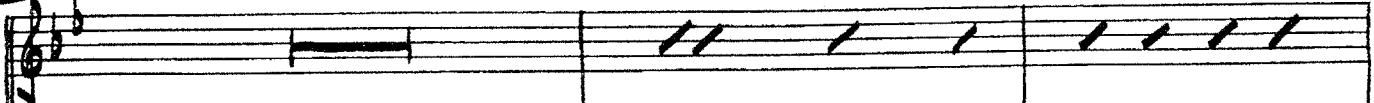

3.

Dm7(5-) Db9 Cm7

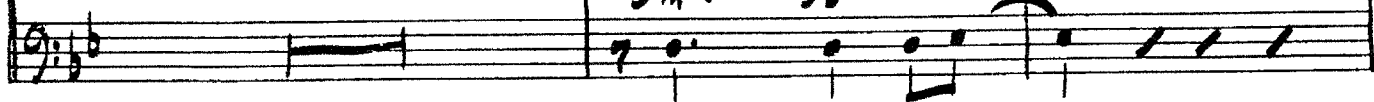

Ebm7 Ab9 Gm7 C9 Gb9+ Bb B0

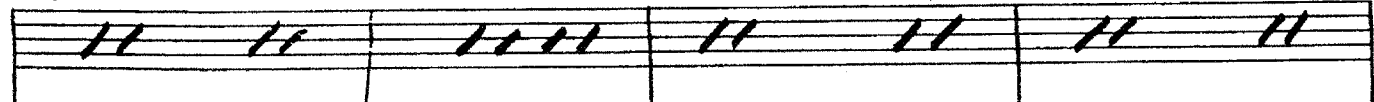

C9 Gb9+ Bb B0

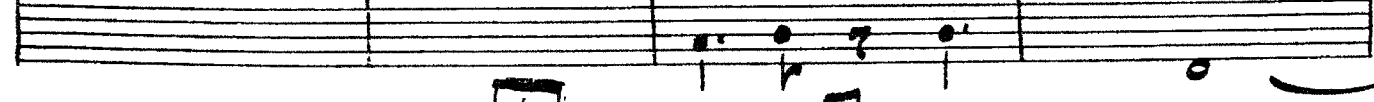

Cm7 F7 Bb6(9) Bb Em7 A9-

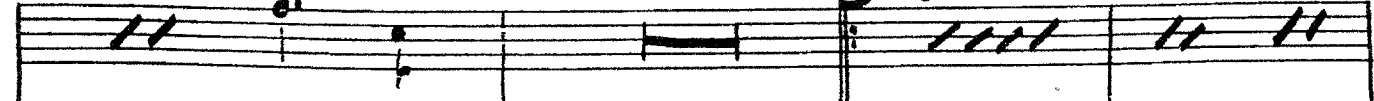

Cm7 2.

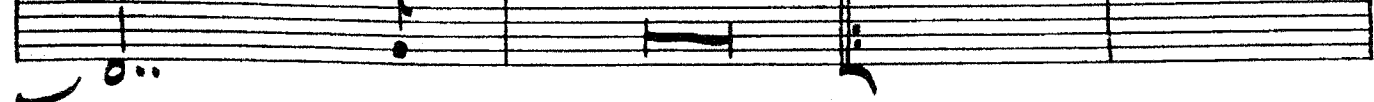

B \flat F m^7 B \flat^9 E \flat E \flat maj 7 A \flat^7

1. D m^7 G 7 C m^7 F 7 2. G m^7 C 9 F m^7 B \flat^7

D E \flat A m^7 D $^7+$ B m^7 E 7 A m^7 D 7

G maj 7 G m^7 C 7 F maj 7 C m^7 F 7

B \flat E m^7 (5-) A $^9-$ B \flat maj 7 C m^7 D m^7 (5-) G $^9+$

C m^7 E \flat m 7 A \flat^9 G m^7 C 9

C m^7 G \flat m 7 F m^7 B \flat^7

E E \flat A m^7 (5-) D 9 E \flat G m^7 B \flat m 7 A $^9-$

A \flat maj 7 A \flat m 7 D \flat^9 G m^7 G \flat^9 F m^7 B \flat^7

C m^7 B m^7 A \flat m 7 A m^7 A \flat m 7 G m^7 G \flat m 7 F m^7 B m^7

Bbm7 Eb7 Ab Abm7 Db9 Eb

Dbm7 Gb9 Fm7 Abm9

Eb6(9) F Eb6(9) Am7(5-) D9-

Bm7 E9- Am7 D7 Gmaj7 Gm7 C7

Fmaj7 Cm7 8.

5. Fine